Nube de verano

Oboe

Foxtrot por Ramón Borobia Cetina
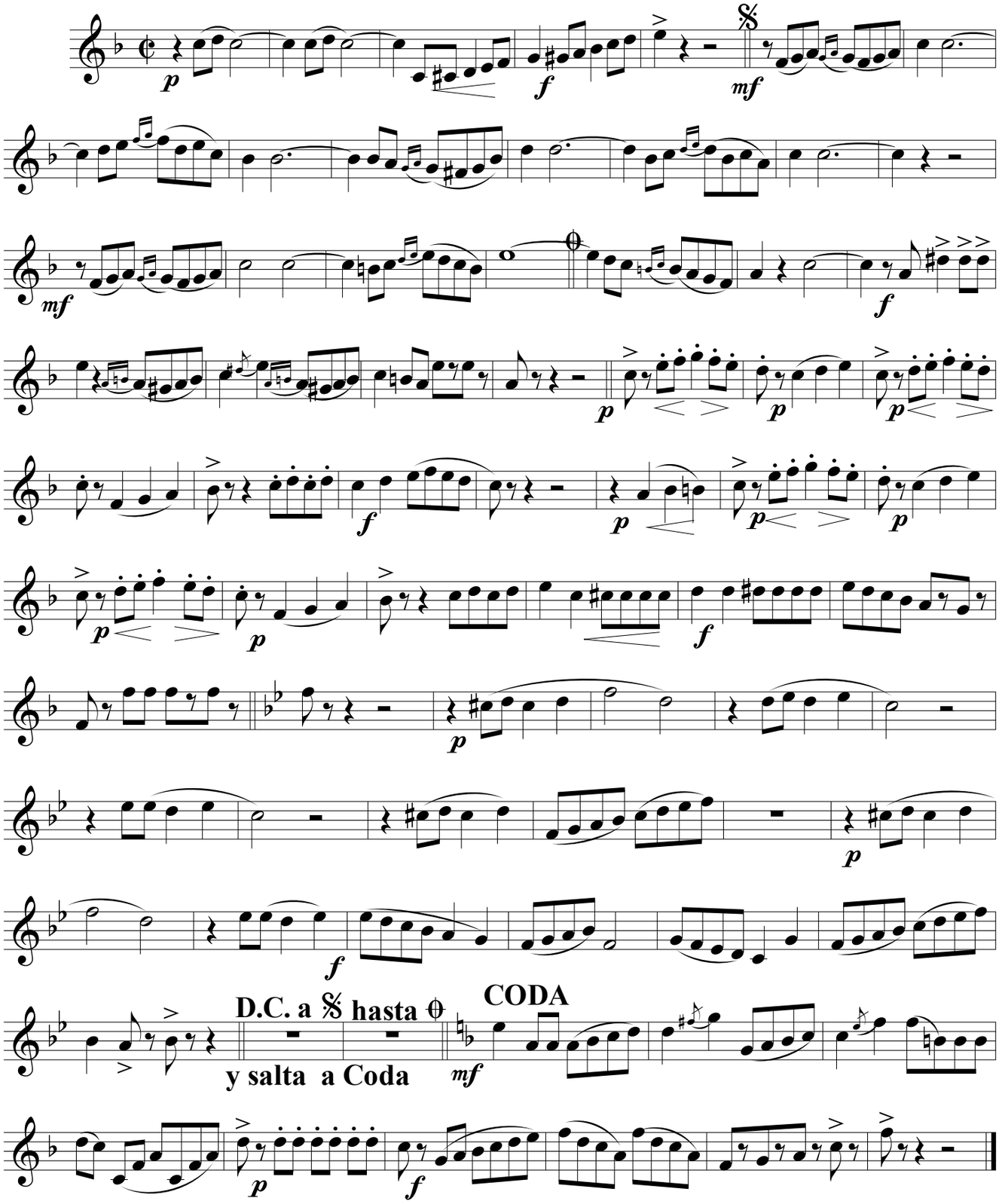
Adaptación: Alfredo Collado Arlandis